

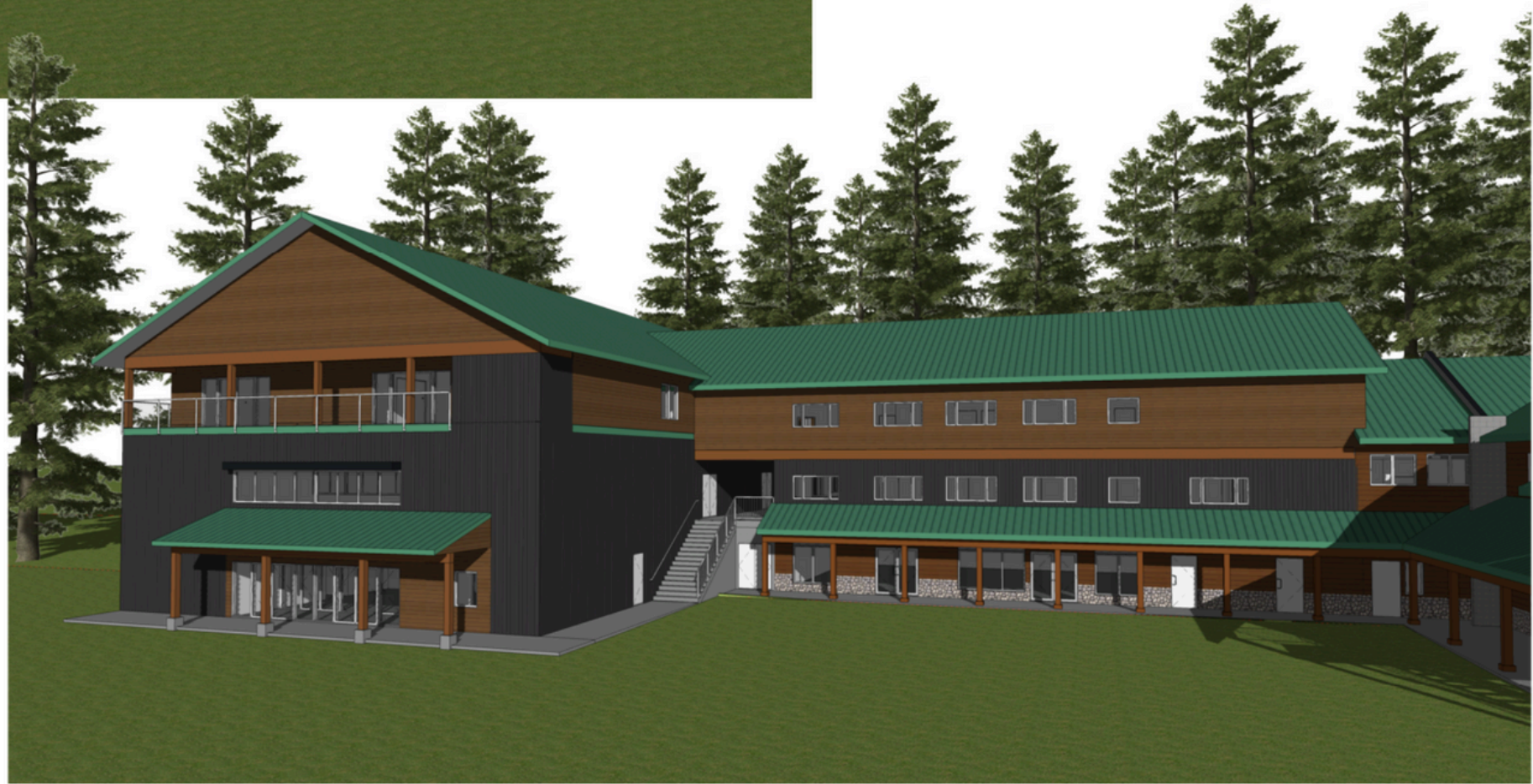

1 EXTERIOR VIEW - SOUTHWEST
Scale: 3/8" = 1'-0"



2 EXTERIOR VIEW - SOUTH
Scale: 3/8" = 1'-0"

PRELIMINARY

COPYRIGHT RESERVED. THIS DRAWING IS THE EXCLUSIVE PROPERTY OF AVEX ARCHITECTURE. IT IS NOT TO BE REPRODUCED OR USED IN ANY MANNER WITHOUT CONSENT.

ISSUE	DATE

DRAWN BY: M.L.C.
DATE: September 19, 2024
SCALE: N/A



4148 - 48th ST. NE
PO. BOX 2350
SALMON ARM, BC, V1E 4R3
Marc Lamerton, Architect AIBC
T 250-515-4801
E marl@avexarchitecture.ca
W www.avexarchitecture.ca

PROJECT: 23-031
Sunnybrae Bible Camp
'Worship Centre & Lodging'
Building Addition

3915 Sunnybrae-Canoe Point Rd.
Tappan, BC

DRAWING TITLE:
3D VIEWS

DRAWING NO:
A4.1



1 EXTERIOR VIEW - NORTH
Scale: 3/8" = 1'-0"

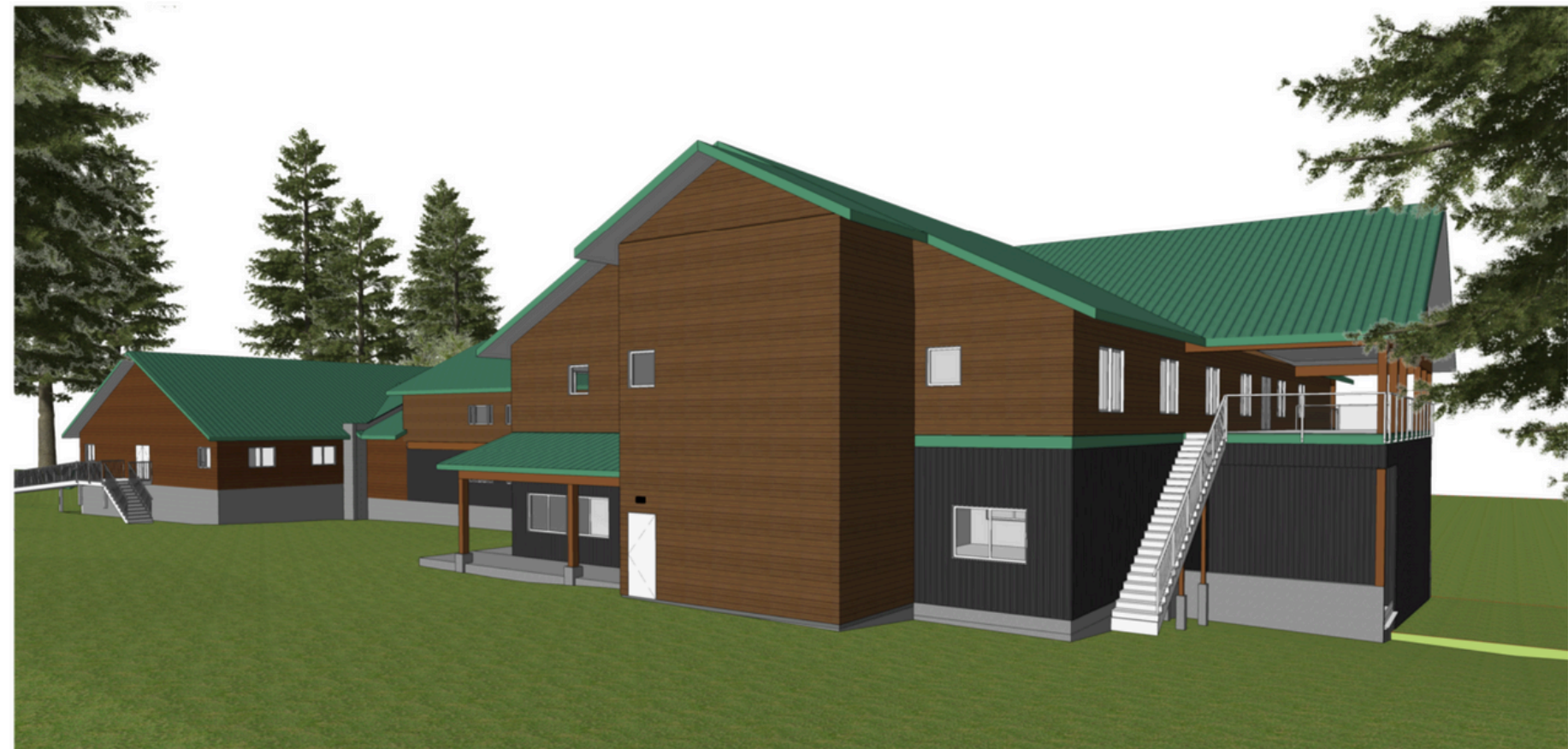

2 EXTERIOR VIEW - NORTHWEST
Scale: 3/8" = 1'-0"

PRELIMINARY

COPYRIGHT PROTECTED. THIS DRAWING IS THE EXCLUSIVE PROPERTY OF AVEX ARCHITECTURE INC. AND IS NOT TO BE REPRODUCED OR USED IN ANY MANNER WITHOUT CONSENT.

ISSUE	DATE

DRAWN BY: M.L.C.J.
DATE: September 19, 2024
SCALE: N/A



41 6B - 4th ST. NE
PO. BOX 2350
SALMON ARM, BC, V1E 4R3
Marc Lamerton, Architect AIBC
T 250-515-4801
E marl@avexarchitecture.ca
W www.avexarchitecture.ca

PROJECT: 23-031
Sunnybrae Bible Camp
'Worship Centre & Lodging'
Building Addition

3915 Sunnybrae-Canoe Point Rd.
Tappan, BC

DRAWING TITLE:
3D VIEWS

DRAWING NO:
A4.2

PRELIMINARY

COPYRIGHT PROTECTED. THIS DRAWING IS THE EXCLUSIVE PROPERTY OF AVEX ARCHITECTURE INC. AND SHALL NOT BE REPRODUCED OR USED IN WHOLE OR IN PART WITHOUT CONSENT.

ISSUE	DATE

DRAWN BY: ML CJ
 DATE: September 19, 2024
 SCALE: 1/8" = 1'-0"



416B - 4th ST. NE
 P.O. BOX 2350
 SALMON ARM, BC, V1E 4R3
 Marc Lumerton, Architect ABC
 T 250-515-4801
 E marc@avexarchitecture.ca
 W www.avexarchitecture.ca

PROJECT: 23-031
Sunnybrae Bible Camp
 'Worship Centre & Lodging'
 Building Addition

3915 Sunnybrae-Canoe Point Rd.
 Tappan, BC

DRAWING TITLE:
ELEVATIONS

DRAWING NO:

A3.1

- To exit full screen, press **Esc**

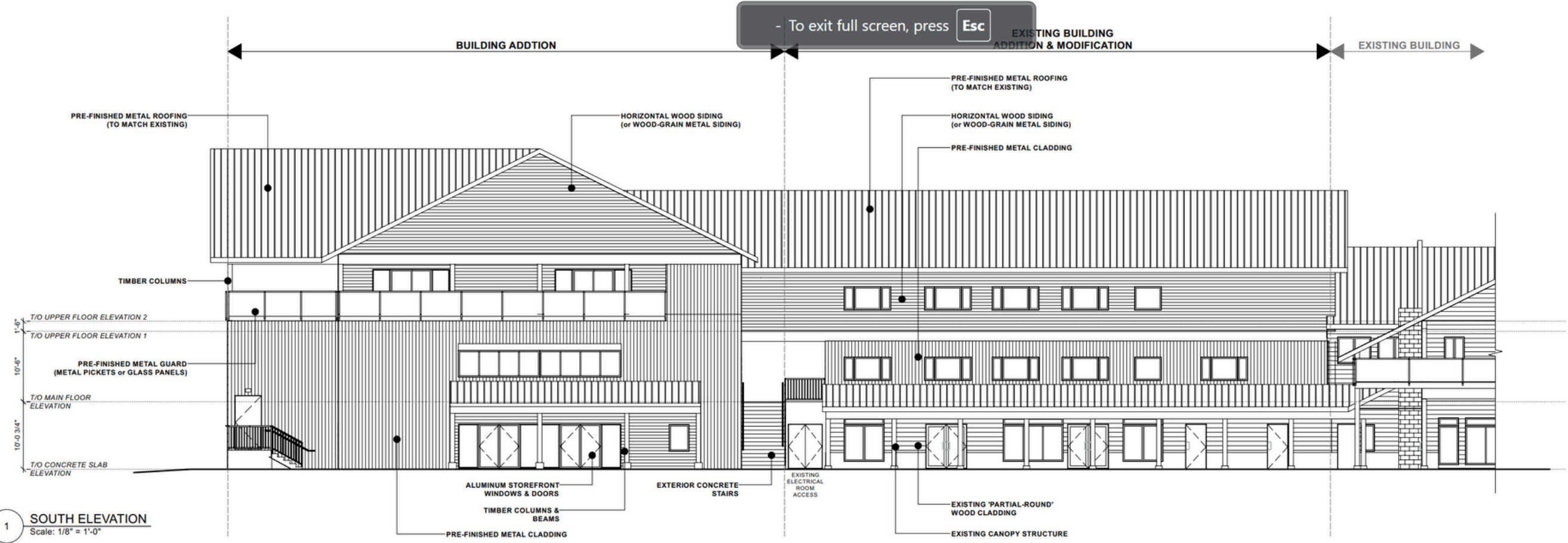

1 SOUTH ELEVATION
 Scale: 1/8" = 1'-0"

NOTE: PROPOSED ELEVATIONS TO BE COORDINATED WITH STRUCTURAL REQUIREMENTS AND ADJUSTED ACCORDINGLY

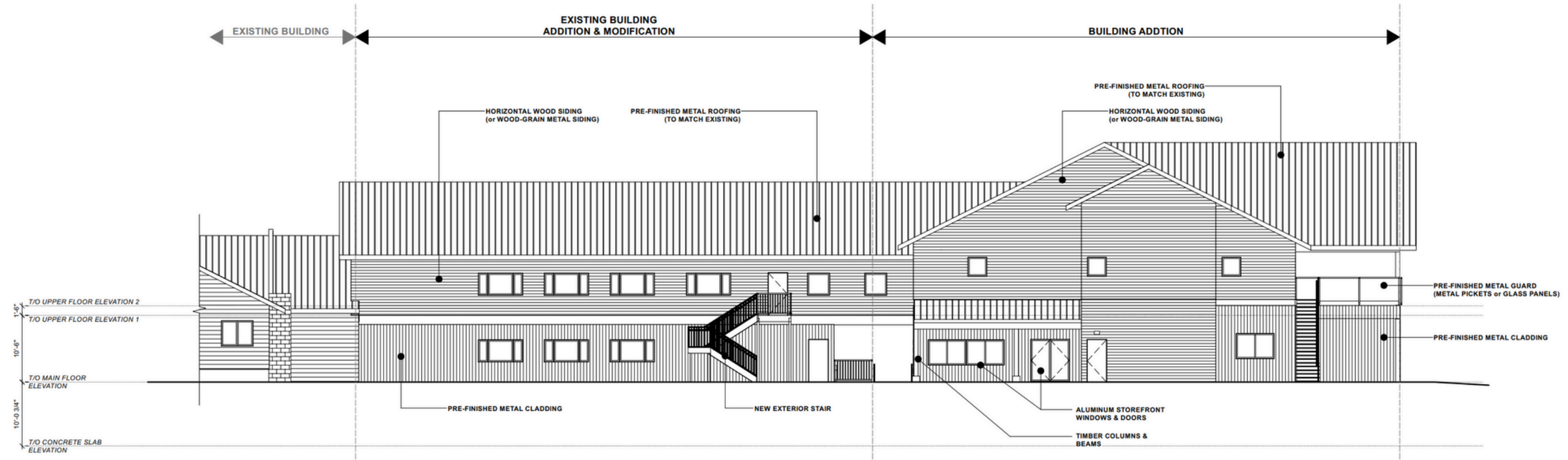

2 NORTH ELEVATION
 Scale: 1/8" = 1'-0"

NOTE: PROPOSED ELEVATIONS TO BE COORDINATED WITH STRUCTURAL REQUIREMENTS AND ADJUSTED ACCORDINGLY

PRELIMINARY

COPYRIGHT PROTECTED. THIS DRAWING IS THE EXCLUSIVE PROPERTY OF AVEX ARCHITECTURE INC. AND SHOULD NOT BE USED OR REPRODUCED IN ANY MANNER WITHOUT CONSENT.

ISSUE	DATE

DRAWN BY: ML CJ
DATE: September 19, 2024
SCALE: 1/8" = 1'-0"



416B - 4th ST. NE
 PO. BOX 2350
 SALMON ARM, B.C. V1E 4R3
 Marc Lamerton, Architect AIBC
 T 250-515-4801
 E marc@avexarchitecture.ca
 W www.avexarchitecture.ca

PROJECT: 23-031
Sunnybrae Bible Camp
 'Worship Centre & Lodging'
 Building Addition

3915 Sunnybrae-Canoe Point Rd.
 Tappan, BC

DRAWING TITLE:
ELEVATIONS

DRAWING NO.:

A3.1

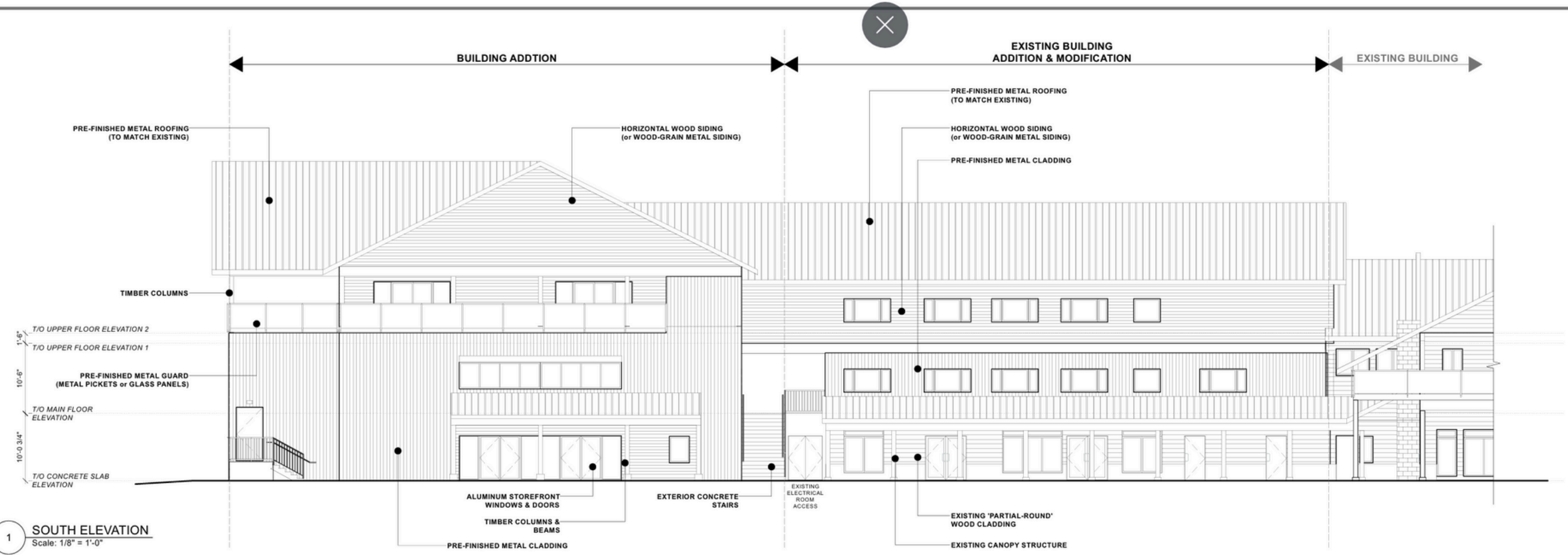

1 SOUTH ELEVATION
 Scale: 1/8" = 1'-0"

NOTE: PROPOSED ELEVATIONS TO BE COORDINATED WITH STRUCTURAL REQUIREMENTS AND ADJUSTED ACCORDINGLY

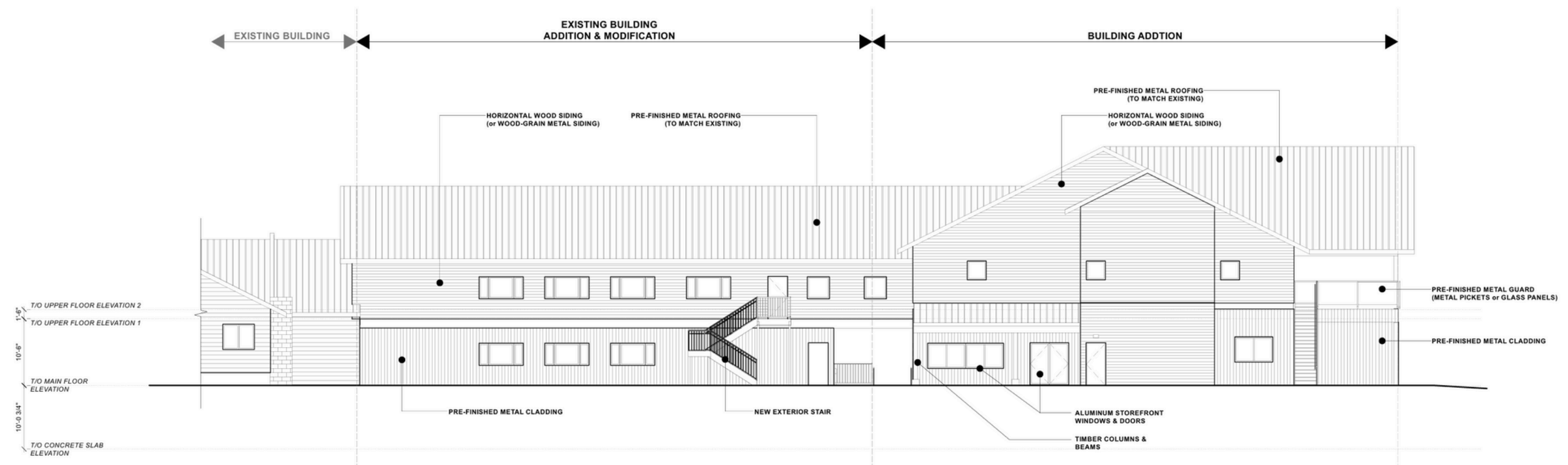

2 NORTH ELEVATION
 Scale: 1/8" = 1'-0"

NOTE: PROPOSED ELEVATIONS TO BE COORDINATED WITH STRUCTURAL REQUIREMENTS AND ADJUSTED ACCORDINGLY

PRELIMINARY

COPYRIGHT PROTECTED. THE DRAWING IS THE EXCLUSIVE PROPERTY OF AVE X ARCHITECTURE INC. AND MAY NOT BE USED OR REPRODUCED IN ANY MANNER WITHOUT CONSENT.

ISSUE	DATE

DRAWN BY: ML, CJ
DATE: September 19, 2024
SCALE: 1/8" = 1'-0"



4168 - 4th ST. NE
 P.O. BOX 2350
 SALMON ARM, BC, V1E 4R3
 Marc Lamerton, Architect AIBC
 T 250-515-4801
 E marc@avexarchitecture.ca
 W www.avexarchitecture.ca

PROJECT: 23-031
Sunnybrae Bible Camp
 'Worship Centre & Lodging'
 Building Addition

3915 Sunnybrae-Canoe Point Rd.
 Tappan, BC
DRAWING TITLE:
ELEVATIONS

DRAWING NO.:
A3.2

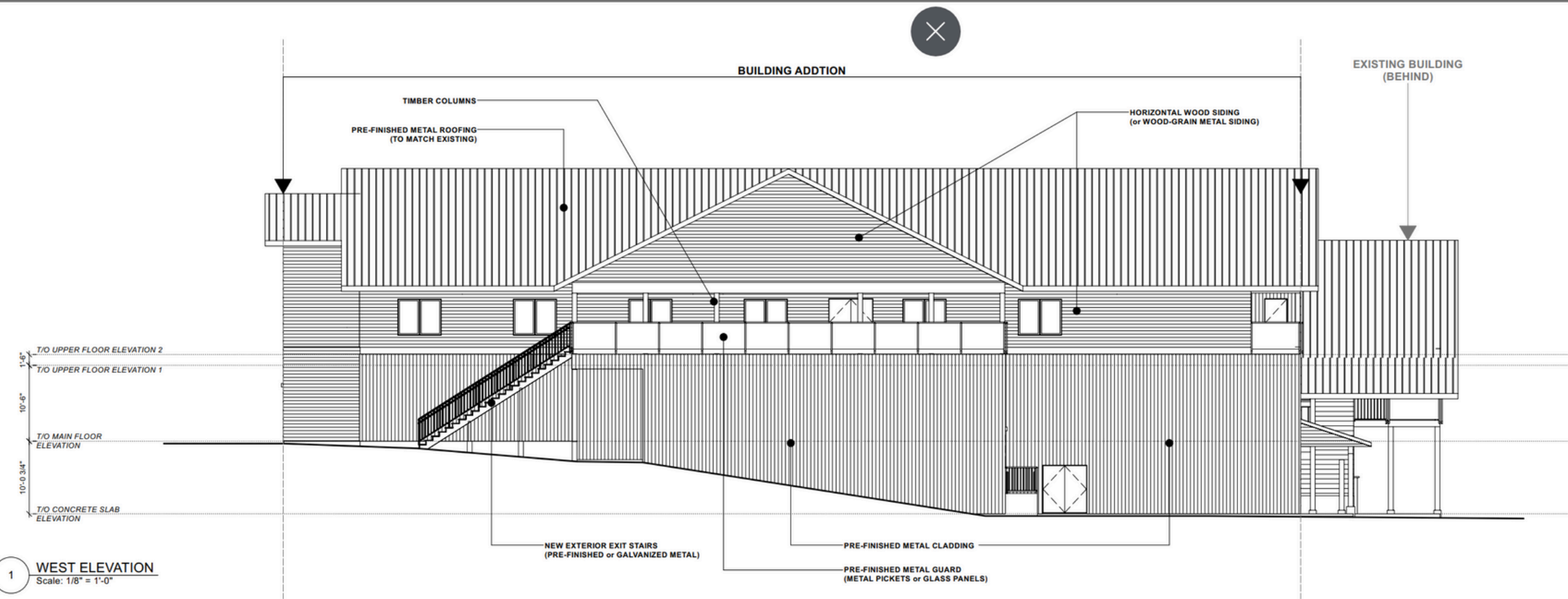

1 WEST ELEVATION
 Scale: 1/8" = 1'-0"

NOTE: PROPOSED ELEVATIONS TO BE COORDINATED WITH STRUCTURAL REQUIREMENTS AND ADJUSTED ACCORDINGLY

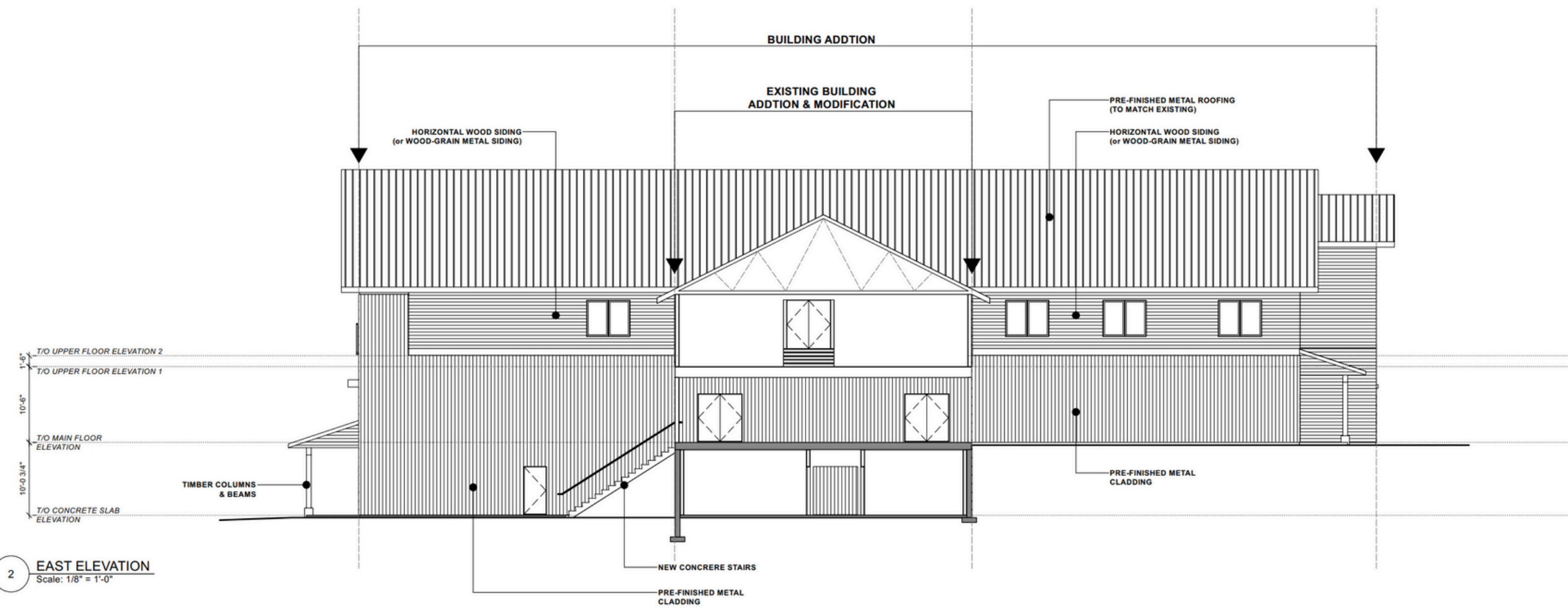

2 EAST ELEVATION
 Scale: 1/8" = 1'-0"

NOTE: PROPOSED ELEVATIONS TO BE COORDINATED WITH STRUCTURAL REQUIREMENTS AND ADJUSTED ACCORDINGLY

PRELIMINARY

COPYRIGHT PROTECTED. THE DRAWING IS THE EXCLUSIVE PROPERTY OF AVE X ARCHITECTURE. IT IS TO BE USED OR REPRODUCED ONLY WITH THE WRITTEN CONSENT OF AVE X ARCHITECTURE.

ISSUE	DATE

DRAWN BY: MLCJ
DATE: September 19, 2024
SCALE: 1/8" = 1'-0"



416B - 4th ST. NE
 PO. BOX 2350
 SALMON ARM, BC, V1E 4R3
 Marc Lamerton, Architect AIBC
 T 250-515-4801
 E marc@avexarchitecture.ca
 W www.avexarchitecture.ca

PROJECT: 23-031
Sunnybrae Bible Camp
 'Worship Centre & Lodging'
 Building Addition

3915 Sunnybrae-Canoe Point Rd.
 Tappen, BC

DRAWING TITLE:
LOWER FLOOR PLAN
- ADDITION

DRAWING NO.:

A2.1

AREA SUMMARY			
	EXISTING	PROPOSED	TOTAL
LOWER FLOOR	10,970sf	9,020sf	19,990sf
MAIN FLOOR	10,846sf	4,174sf	15,020sf
UPPER FLOOR	-	11,213sf	11,213sf
TOTAL	21,816sf	24,407sf	46,223sf

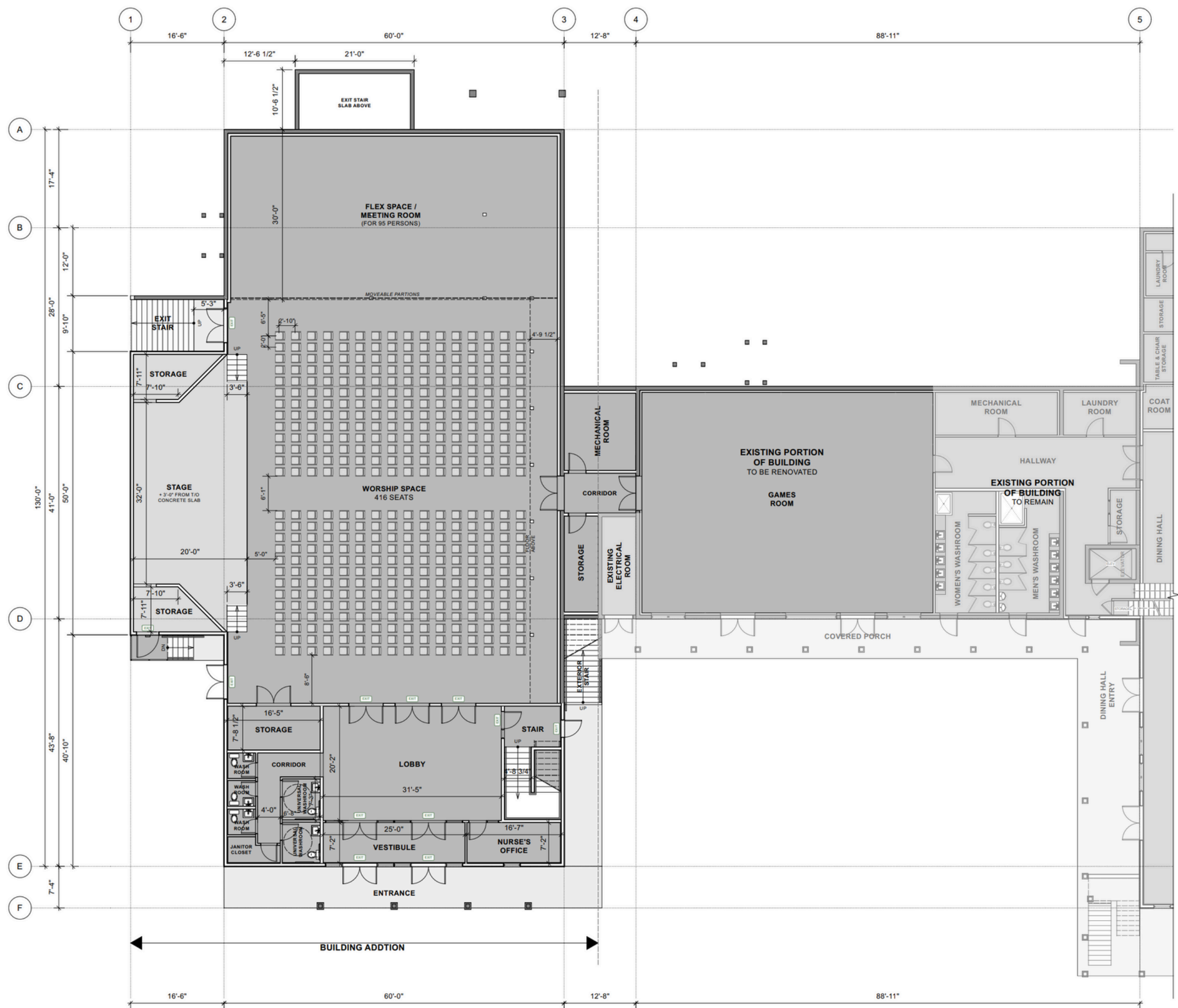

← BUILDING ADDITION →

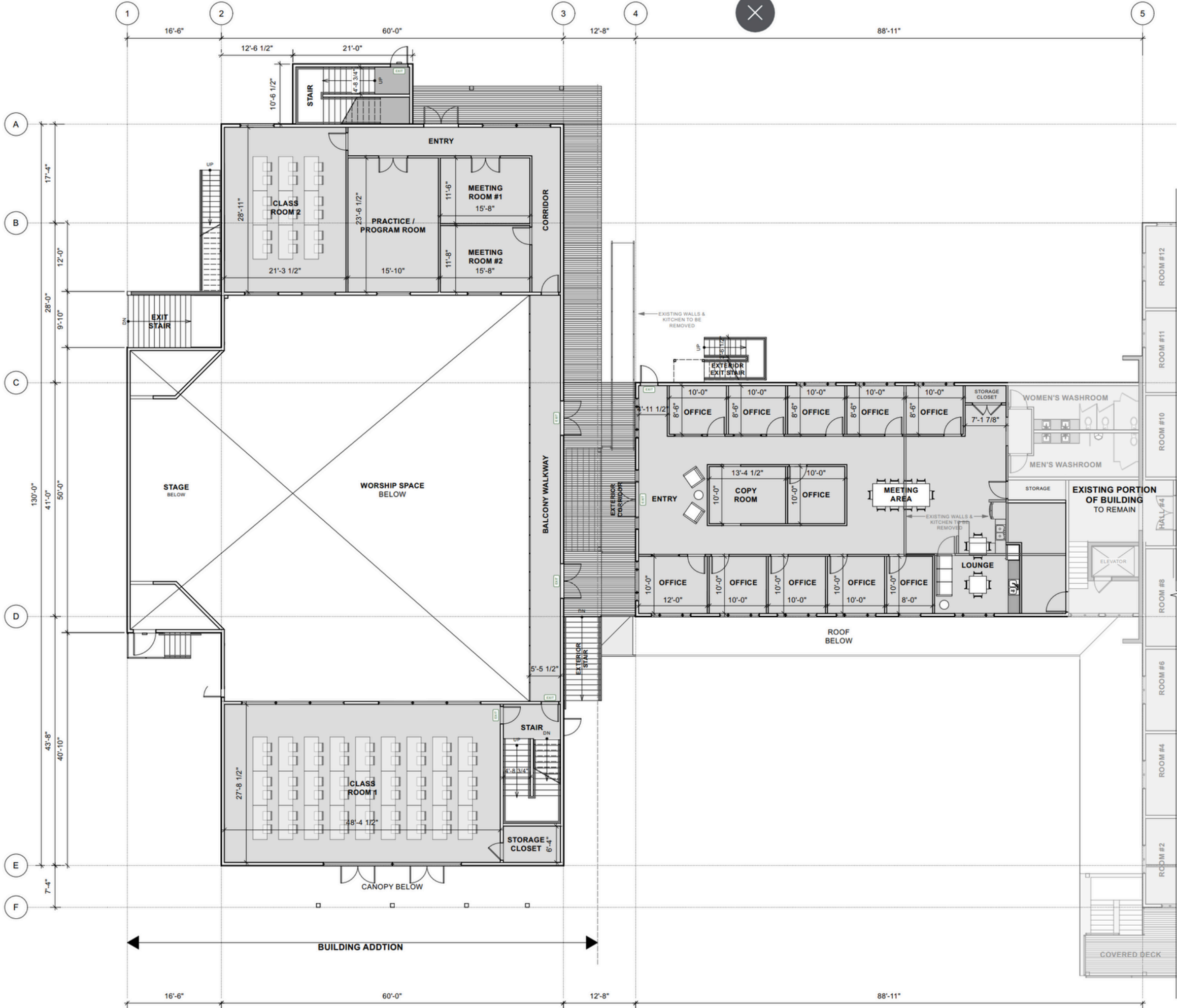

AREA SUMMARY

	EXISTING	PROPOSED	TOTAL
LOWER FLOOR	10,970sf	9,020sf	19,990sf
MAIN FLOOR	10,846sf	4,174sf	15,020sf
UPPER FLOOR	-	11,213sf	11,213sf
TOTAL	21,816sf	24,407sf	46,223sf

PRELIMINARY

COPYRIGHT PROTECTED. THIS DRAWING IS THE EXCLUSIVE PROPERTY OF AVEX ARCHITECTURE INC. AND IS NOT TO BE REPRODUCED OR USED IN ANY MANNER WITHOUT CONSENT.

ISSUE	DATE

DRAWN BY: MLCJ
DATE: September 19, 2024
SCALE: 1/8" = 1'-0"



416B - 4th ST. NE
 P.O. BOX 2350
 SALMON ARM, BC, V1E 4R3
 Marc Lamerton, Architect AIBC
 T 250-515-4801
 E mar@avexarchitecture.ca
 W www.avexarchitecture.ca

PROJECT: 23-031
Sunnybrae Bible Camp
 'Worship Centre & Lodging'
 Building Addition

3915 Sunnybrae-Canoe Point Rd.
 Tappen, BC
DRAWING TITLE:
MAIN FLOOR PLAN
- ADDITION

DRAWING NO:
A2.2

PRELIMINARY

COPYRIGHT PROTECTED. THIS DRAWING IS THE EXCLUSIVE PROPERTY OF AVE ARCHITECTURE INC. AND MAY NOT BE REPRODUCED OR USED IN ANY MANNER WITHOUT CONSENT.

ISSUE	DATE

DRAWN BY: ML CJ
DATE: September 19, 2024
SCALE: 1/8"=1'-0"



4168 - 4th ST. NE
 PO. BOX 2350
 SALMON ARM, BC, V1E 4R3
 Marc Lamerton, Architect AIBC
 T 250-515-4801
 E marc@avexarchitecture.ca
 W www.avexarchitecture.ca

PROJECT: 23-031
Sunnybrae Bible Camp
 'Worship Centre & Lodging'
 Building Addition

3915 Sunnybrae-Canoe Point Rd.
 Tappen, BC

DRAWING TITLE:
UPPER FLOOR PLAN
- ADDITION

DRAWING NO.:
A2.3

AREA SUMMARY			
	EXISTING	PROPOSED	TOTAL
LOWER FLOOR	10,970sf	9,020sf	19,990sf
MAIN FLOOR	10,846sf	4,174sf	15,020sf
UPPER FLOOR	-	11,213sf	11,213sf
TOTAL	21,816sf	24,407sf	46,223sf

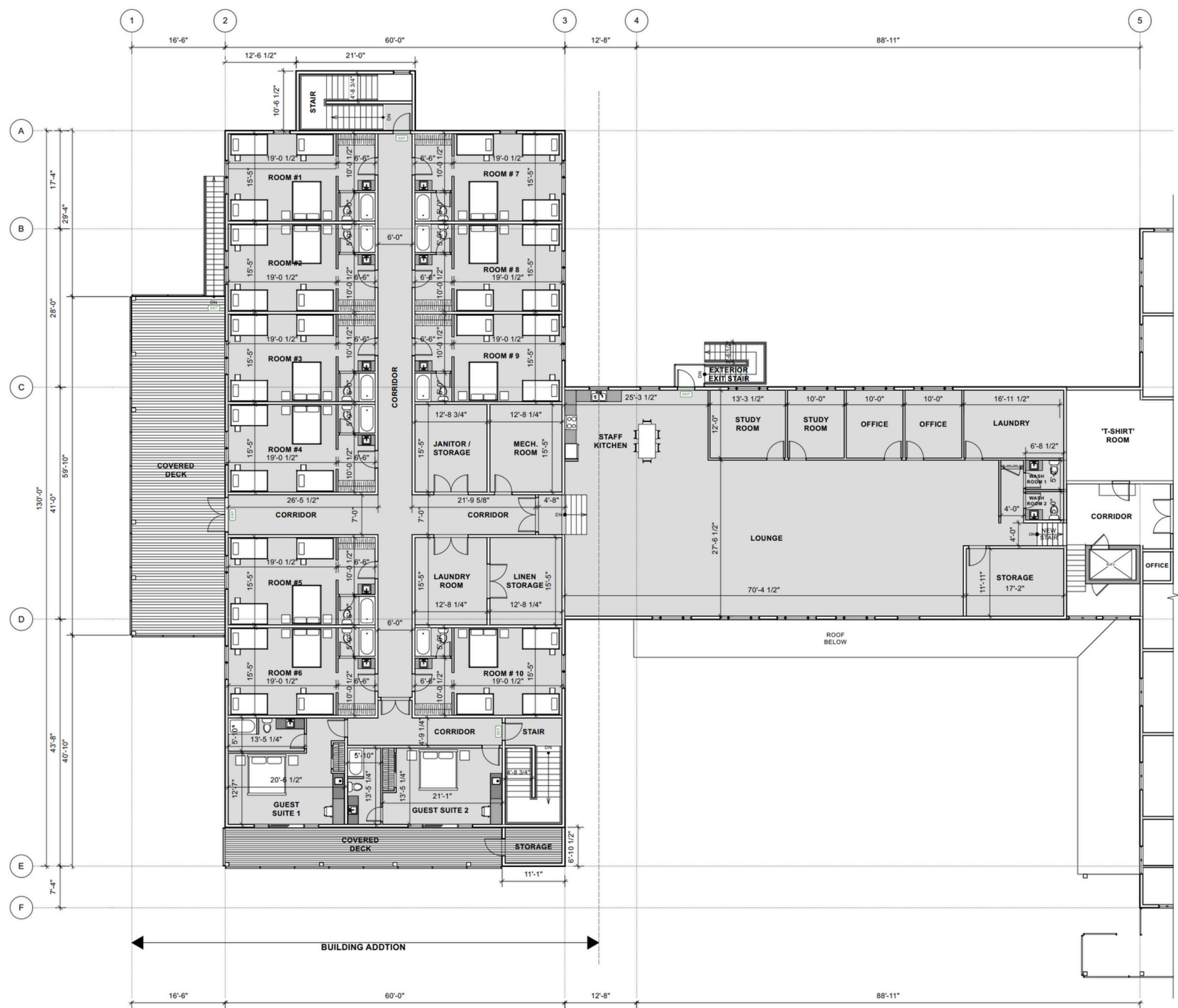



SITE PLAN SCALE 1:400

PRELIMINARY

COPYRIGHT PROTECTED. THIS DRAWING IS THE EXCLUSIVE PROPERTY OF AVEEX ARCHITECTURE INC. AND SHALL NOT BE REPRODUCED OR USED IN MODIFIED FORM WITHOUT CONSENT.

ISSUE	DATE

DRAWN BY: M.L.C.
DATE: September 19, 2024
SCALE: 1:400



416B - 4th ST. NE
 PO. BOX 2350
 SALMON ARM, BC, V1E 4R3
 Marc Lamerton, Architect AIBC
 T 250-515-4801
 E marcl@avexarchitecture.ca
 W www.avexarchitecture.ca

PROJECT: 23-031
Sunnybrae Bible Camp
 'Worship Centre & Lodging'
 Building Addition

3915 Sunnybrae-Canoe Point Rd.
 Tappen, BC

DRAWING TITLE:
SITE PLAN

DRAWING NO.:
A1.0